

FARRIS, HANSEN & ASSOCIATES, INC.

ENGINEERING — ARCHITECTURE — SURVEYING  
7 RIDGWAY COURT — P.O. BOX 437 — ELKHORN, WISCONSIN 53121  
PHONE: (262) 723-2098 e-mail: office@farrishansen.com

PLAT OF SURVEY—BOUNDARY DETERMINATION VS FENCE LOCATION

LOT 104 OF LAKEWOOD TRAILS NORTH SUBDIVISION  
LOCATED IN PART OF THE NW 1/4 OF THE NW 1/4 OF SECTION 1, TOWN 1 NORTH,  
RANGE 16 EAST, VILLAGE OF WILLIAMS BAY, WALWORTH COUNTY, WISCONSIN

— WORK ORDERED BY —  
LAKEWOOD TRAILS HOMEOWNERS ASSOC.  
P.O. BOX 441  
WILLIAMS BAY, WI 53191

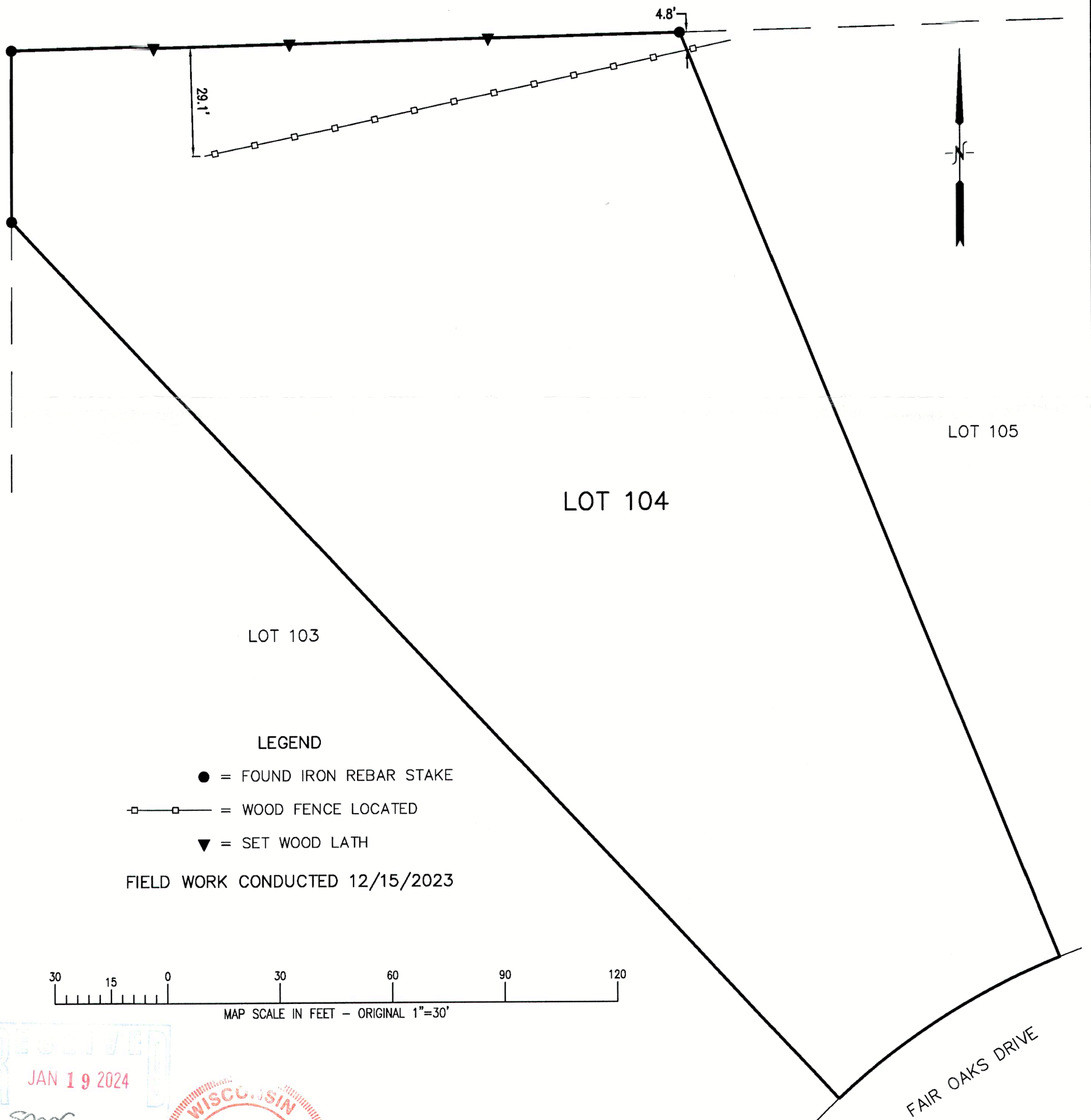

LEGEND

- = FOUND IRON REBAR STAKE
- — □ = WOOD FENCE LOCATED
- ▼ = SET WOOD LATH

FIELD WORK CONDUCTED 12/15/2023

30 15 0 30 60 90 120  
MAP SCALE IN FEET — ORIGINAL 1"=30'

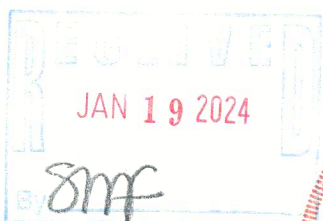

DATED: 1/17/2024

*Christopher A. Hodges*  
CHRISTOPHER A. HODGES P.L.S. 2760

PROJECT: 3836.01.104.23  
DATE: 01/04/2024  
SHEET: 1 OF 1

WLAKN-4

011-3243

X:\Projects\3836\BLOCK\_01\Lot\_104\3836\_01\_104\_23.dwg